WHOLE HOME VENTILATION BUNDLES

Condensation, damp and mould are rarely caused by one issue alone.
Why choose one prevention strategy, when your customers can have both?

By combining PIV with targeted extract ventilation, these bundles deliver a holistic ventilation strategy that supports compliance, tackles excess moisture, and helps create a more comfortable living environment.

BUNDLE RMIKIT1 £170*

- 2x FAITH-PLUS dMEV units
- 2x Ø100mm telescopic ducts (white)
- 2x louvred low-resistance grilles

(Please note, RMIKIT1 does not include PIV)

BUNDLE RMIKIT2 £350*

- 1x DRI-ECO-LC PIV unit with loft controls
- 2x FAITH-PLUS dMEV units
- 2x Ø100mm telescopic ducts (white)
- 2x louvred low-resistance grilles

BUNDLE RMIKIT3 £380*

- 1x DRI-ECO-HC PIV unit with hall-accessed controls
- 2x FAITH-PLUS dMEV units
- 2x Ø100mm telescopic ducts (white)
- 2x louvred low-resistance grilles

BUNDLE RMIKIT4 £435*

- 1x DRI-ECO-HCS PIV unit with hall controls and built-in heater
- 2x FAITH-PLUS dMEV units
- 2x Ø100mm telescopic ducts (white)
- 2x louvred low-resistance grilles

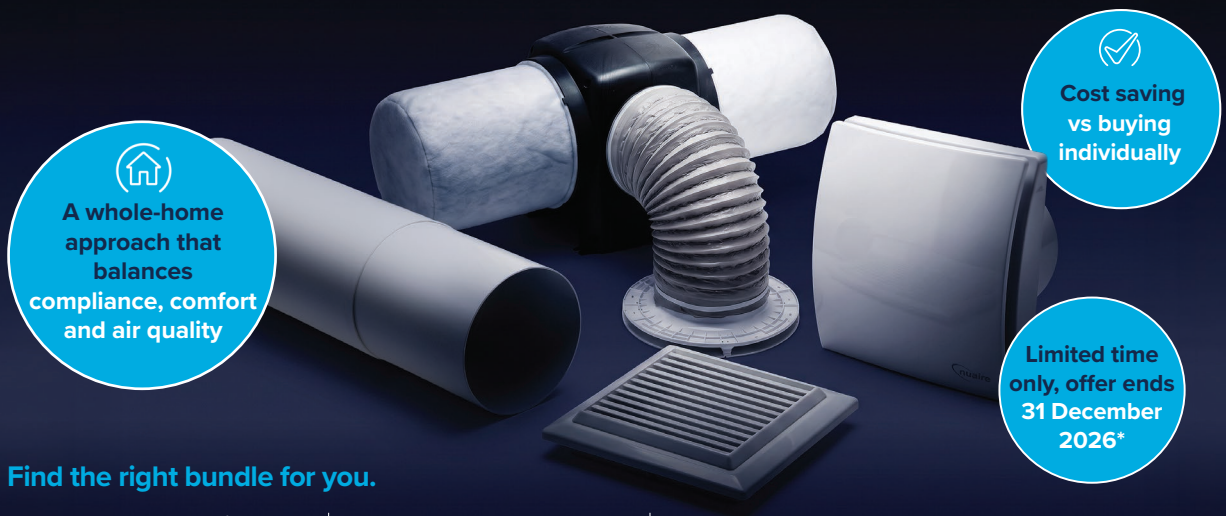

A whole-home approach that balances compliance, comfort and air quality

Cost saving vs buying individually

Limited time only, offer ends 31 December 2026*

Find the right bundle for you.

Steve Catterick
Area Sales Manager RMI

07713 323 870

steve.catterick@nuaire.co.uk
nuaire.co.uk/residential

*Price includes UK Carriage. Prices correct at the time of publication (October 2026). Nuaire reserves the right to amend or withdraw the offer at any time without prior notice.